





Assets of Community Value – request form

Please complete the form for each asset you wish Uttlesford District Council to consider adding to its List of Assets of Community Value.

Nominating body:

HEMPSTEAD PARISH COUNCIL

Site address:

HIGH ST. HEMPSTEAD CB10 2PD

Site ownership:

THE TRUSTEES OF HEMPSTEAD VILLAGE HALL.

Current use:

VILLAGE HALL.

Please clearly explain how the suggested asset meets the following criteria:

- The current use furthers the social wellbeing or interests of the local community; and
- it is realistic to think that at some time in the next five years the Asset will further the social wellbeing or social interests of the community or
- there was a time in the recent past when a use of building or land had furthered the social wellbeing or interests of the community; and
- it is realistic to think that in the next five years the building/land could further the social wellbeing or interests of the community.

SOCIAL, EDUCATIONAL AND DRAMA EVENTS.
ALSO AVAILABLE FOR KEEP FIT CLASSES AND PRIVATE
FUNCTIONS.

IT IS IN USE DURING TERM-TIME AS A VENUE
FOR A PRE-SCHOOL

IT IS A CHARITY, INCLUDING A RECREATION FIELD
KNOWN AS THE GLEBE.

Please attach recent photo of the proposed Asset.







Assets of Community Value – request form

Please complete the form for each asset you wish Uttlesford District Council to consider adding to its List of Assets of Community Value.

Nominating body:

HEMPSTEAD PARISH COUNCIL

Site address:

HIGH ST. HEMPSTEAD CB10 2PD

Site ownership:

MRS. J. NAGLE
IRONSTONE UK LTD.,
58, ACACIARD. LONDON NW8 6AG.

Current use:

BLUEBELL INN, PUBLIC HOUSE

Please clearly explain how the suggested asset meets the following criteria:

- The current use furthers the social wellbeing or interests of the local community; and
- it is realistic to think that at some time in the next five years the Asset will further the social wellbeing or social interests of the community or
- there was a time in the recent past when a use of building or land had furthered the social wellbeing or interests of the community; and
- it is realistic to think that in the next five years the building/land could further the social wellbeing or interests of the community.

PROVIDES PUBLIC HOUSE AND RESTAURANT FACILITIES,
PLUS CAPACITY TO HOST PRIVATE PARTIES, DINNERS, ETC.

Please attach recent photo of the proposed Asset.





Assets of Community Value – request form

Please complete the form for each asset you wish Uttlesford District Council to consider adding to its List of Assets of Community Value.

Nominating body:

HEMPSTEAD PARISH COUNCIL

Site address:

CHURCH HILL HEMPSTEAD CB10 2PA

Site ownership:

DIOCESE OF CHELMSFORD

Current use:

ST. ANDREW'S PARISH CHURCH AND CHURCHYARD

Please clearly explain how the suggested asset meets the following criteria:

- The current use furthers the social wellbeing or interests of the local community; and
- it is realistic to think that at some time in the next five years the Asset will further the social wellbeing or social interests of the community or
- there was a time in the recent past when a use of building or land had furthered the social wellbeing or interests of the community; and
- it is realistic to think that in the next five years the building/land could further the social wellbeing or interests of the community.

The church has served the community for several centuries, and continues to provide religious services and social events.

Please attach recent photo of the proposed Asset.





Assets of Community Value – request form

Please complete the form for each asset you wish Uttlesford District Council to consider adding to its List of Assets of Community Value.

Nominating body:

HEMPSTEAD PARISH COUNCIL

Site address:

CHURCH HILL HEMPSTEAD CB10 2PA

Site ownership:

TRUSTEES OF HEMPSTEAD VILLAGE HALL

Current use:

RECREATIONAL OPEN SPACE (THE GLEBE)

Please clearly explain how the suggested asset meets the following criteria:

- The current use furthers the social wellbeing or interests of the local community; and
- it is realistic to think that at some time in the next five years the Asset will further the social wellbeing or social interests of the community or
- there was a time in the recent past when a use of building or land had furthered the social wellbeing or interests of the community; and
- it is realistic to think that in the next five years the building/land could further the social wellbeing or interests of the community.

AVAILABLE FOR INFORMAL GAMES, AND
AVAILABLE TO THE VILLAGE HALL FOR VILLAGE
FUNCTIONS SUCH AS BARBEQUES, FUN DAYS,
FÊTES ETC.

Please attach recent photo of the proposed Asset.







Assets of Community Value – request form

Please complete the form for each asset you wish Uttlesford District Council to consider adding to its List of Assets of Community Value.

Nominating body:

HEMPSTEAD PARISH COUNCIL

Site address:

CHURCH HILL HEMPSTEAD CB10 2PA

Site ownership:

HEMPSTEAD PARISH COUNCIL

Current use:

RING OF TREES ON MOUND.

Please clearly explain how the suggested asset meets the following criteria:

- The current use furthers the social wellbeing or interests of the local community; and
- it is realistic to think that at some time in the next five years the Asset will further the social wellbeing or social interests of the community or
- there was a time in the recent past when a use of building or land had furthered the social wellbeing or interests of the community; and
- it is realistic to think that in the next five years the building/land could further the social wellbeing or interests of the community.

IT IS A SCHEDULED ANCIENT MONUMENT.

Please attach recent photo of the proposed Asset.





Assets of Community Value – request form

Please complete the form for each asset you wish Uttlesford District Council to consider adding to its List of Assets of Community Value.

Nominating body:

HEMPSTEAD PARISH COUNCIL

Site address:

CHURCH HILL HEMPSTEAD CB10 2PA

Site ownership:

HEMPSTEAD PARISH COUNCIL

Current use:

VILLAGE POND WITH HORSE TROUGH AND FOUNTAIN.

Please clearly explain how the suggested asset meets the following criteria:

- The current use furthers the social wellbeing or interests of the local community; and
- it is realistic to think that at some time in the next five years the Asset will further the social wellbeing or social interests of the community or
- there was a time in the recent past when a use of building or land had furthered the social wellbeing or interests of the community; and
- it is realistic to think that in the next five years the building/land could further the social wellbeing or interests of the community.

PROVIDES A PLEASANT SEATING AREA OVERLOOKING THE POND, A DRINKING TROUGH FOR HORSES, AND AN EARLY 19TH CENTURY FOUNTAIN, ONCE THE PRINCIPLE DRINKING WATER SUPPLY FOR THE VILLAGE

Please attach recent photo of the proposed Asset.





Assets of Community Value – request form

Please complete the form for each asset you wish Uttlesford District Council to consider adding to its List of Assets of Community Value.

Nominating body:

HEMPSTEAD PARISH COUNCIL

Site address:

JUNCTION B1054 and B1055 (HIGH ST. HILL RD AND
ANSO ROAD)
HEMPSTEAD CB10

Site ownership:

MR. R. FOSTER
BRAIN TREE 01376-344251

Current use:

TRIANGULAR PLOT OF GROUND, CURRENTLY USED
AS ALLOTMENTS.

Please clearly explain how the suggested asset meets the following criteria:

- The current use furthers the social wellbeing or interests of the local community; and
- it is realistic to think that at some time in the next five years the Asset will further the social wellbeing or social interests of the community or
- there was a time in the recent past when a use of building or land had furthered the social wellbeing or interests of the community; and
- it is realistic to think that in the next five years the building/land could further the social wellbeing or interests of the community.

IT SLOWS TRAFFIC AT WHAT OTHERWISE WOULD
BE A DANGEROUS JUNCTION.

Please attach recent photo of the proposed Asset.



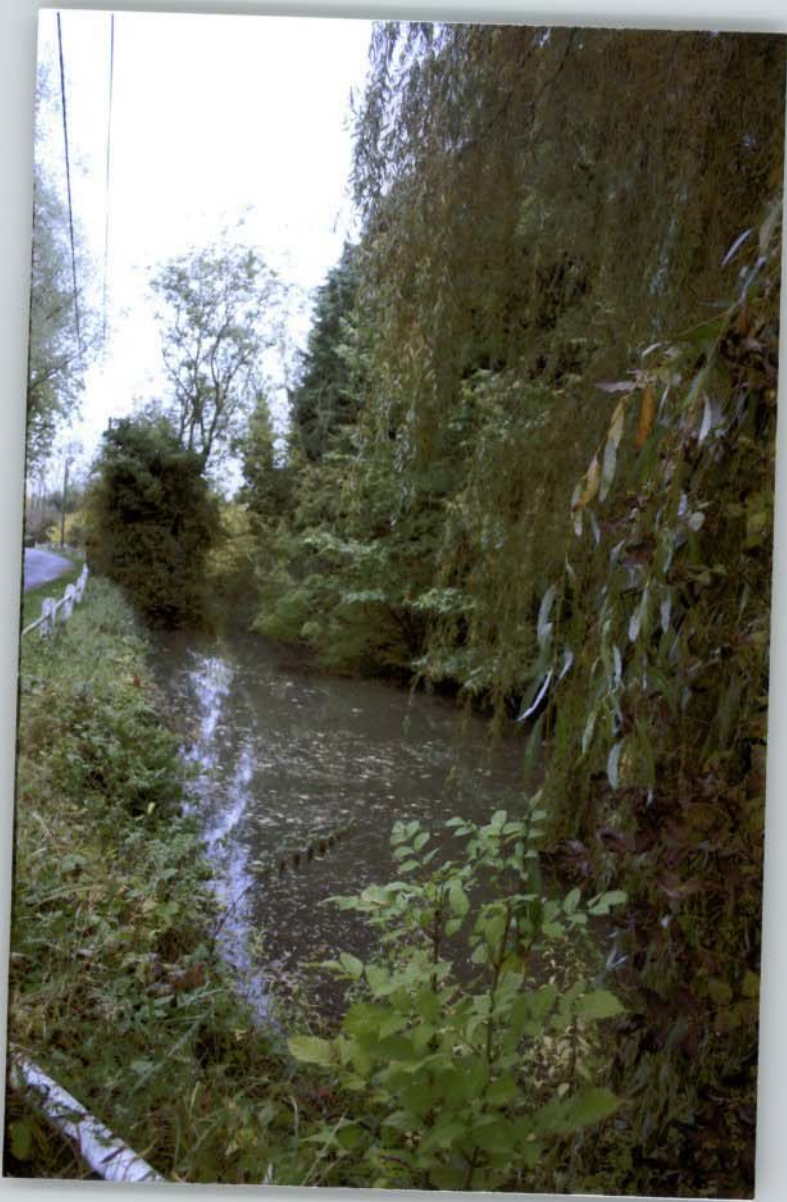

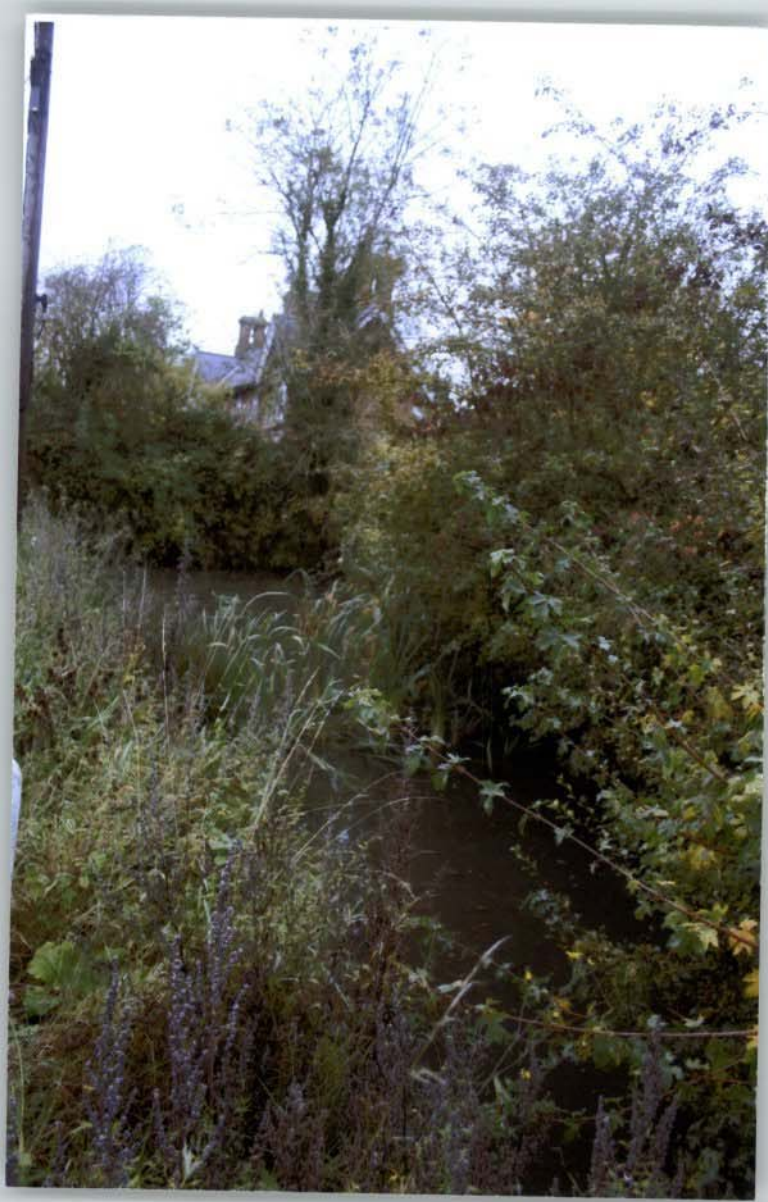

Assets of Community Value – request form

Please complete the form for each asset you wish Uttlesford District Council to consider adding to its List of Assets of Community Value.

Nominating body:

HEMPSTEAD PARISH COUNCIL

Site address:

CHURCH HILL, HEMPSTEAD CB10 2PA

Site ownership:

MR T. SILLS, CHURCH FARM.

Current use:

PONDS HELPING TO CONTROL WATER ON ~~THE~~ HILL
FULL OF SPRINGS.

Please clearly explain how the suggested asset meets the following criteria:

- The current use furthers the social wellbeing or interests of the local community; and
- it is realistic to think that at some time in the next five years the Asset will further the social wellbeing or social interests of the community or
- there was a time in the recent past when a use of building or land had furthered the social wellbeing or interests of the community; and
- it is realistic to think that in the next five years the building/land could further the social wellbeing or interests of the community.

ATTRACTIVE FEATURE, AND OF HELP AT
TIMES OF HIGH WATER TABLE.

Please attach recent photo of the proposed Asset.







CHURCH HILL
LEADING TO
HOWE LANE

SOUTH BAMPSTE
LIFFORD WALKEN



Assets of Community Value – request form

Please complete the form for each asset you wish Uttlesford District Council to consider adding to its List of Assets of Community Value.

Nominating body:

HEMPSTEAD PARISH COUNCIL

Site address:

HIGH ST. HEMPSTEAD CB10 2PD

Site ownership:

HEMPSTEAD PARISH COUNCIL.

Current use:

VILLAGE GREEN, incorporating WAR MEMORIAL, BUS SHELTER, VILLAGE SIGN AND SEAT.

Please clearly explain how the suggested asset meets the following criteria:

- The current use furthers the social wellbeing or interests of the local community; and
- it is realistic to think that at some time in the next five years the Asset will further the social wellbeing or social interests of the community or
- there was a time in the recent past when a use of building or land had furthered the social wellbeing or interests of the community; and
- it is realistic to think that in the next five years the building/land could further the social wellbeing or interests of the community.

BUS SHELTER IN DAILY USE

Please attach recent photo of the proposed Asset.